

FRONT ELEVATION

SECTION - SS

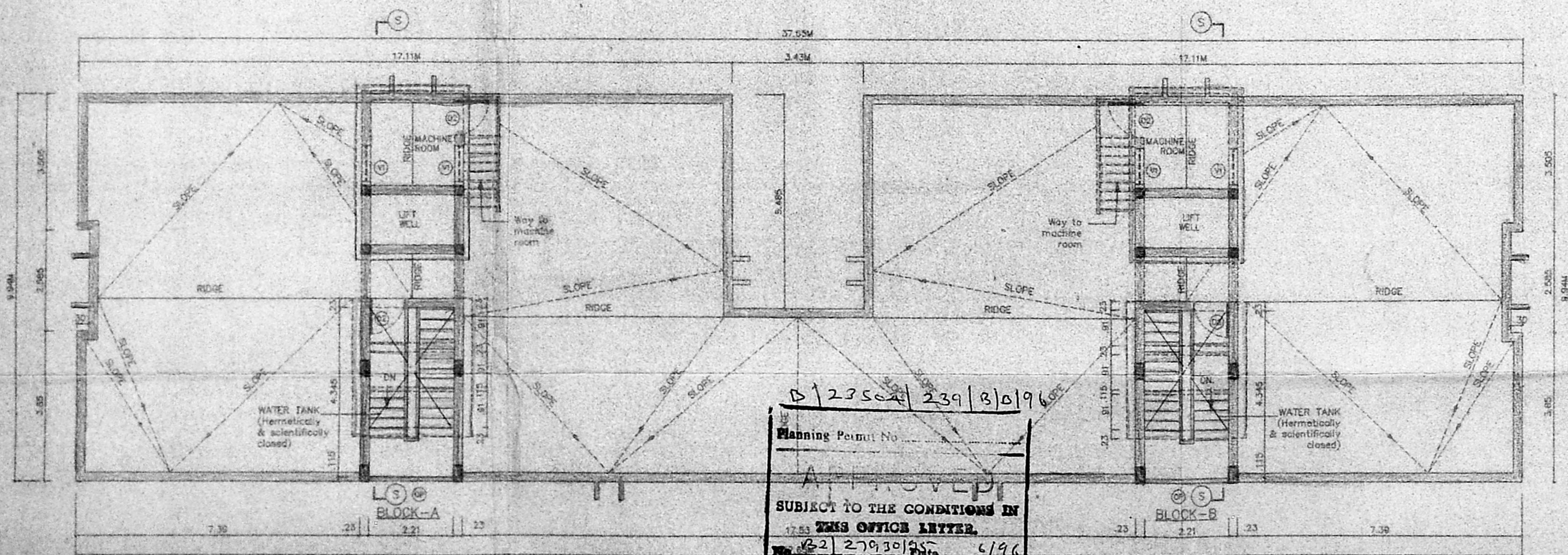

TERRACE FLOOR PLAN

B/23502/239/B/0196  
 Mapping Point No. \_\_\_\_\_  
**APPROVED**  
 SUBJECT TO THE CONDITIONS IN  
 THIS OFFICE LETTER.  
 17.85  
 17.82 27930/95 6/96  
 C. Pa.  
 266.  
 FOR MEMBER SECRETARY  
 MADRAS METROPOLITAN  
 DEVELOPMENT AUTHORITY  
 MADRAS 600 008.

2116/2/6

LEGEND	
CODE	DESCRIPTION
D2	2.18 X 2.18 COUNTRY WOOD FRAMED FLUSH DOOR
V1	0.91 X 0.66 STEEL GLAZED VENTILATOR
OP	2.21 X 1.117

MMDA BL/PP NO. /  
 (C.No B2) 27930/95  
 PART I  
 PART II  
 DP

SPECIFICATION	
SL.NO	DESCRIPTION
1.	R.C.C. 1-4-8 IN FOUNDATION
2.	SAND FILLING IN FOUNDATION
3.	BRICK WORK IN C.M. 1:6
4.	R.C.C. WORK FOR SLAB/INTELS & BEAMS ETC.
5.	PLASTERING IN C.M. 1:5 EXTERNAL & 1:4 INTERNAL
6.	MOSAIC TILED FLOORING
7.	WEATHERING COURSE OF BRICK JELLY LIME CONC.

AREA STATEMENT	
PLOT AREA	
BUILT UP AREA	

COLOUR INDEX	
PROPOSED CONSTRUCTION	
BOUNDARY OF SITE	
ROAD	

R.No	DATE	REVISIONS	INITIAL

DRG NO	DATE	REV	SCALE	FILE	DRAWN	CHECKED
1 190 207M	22-7-95	-0-1/8"=1'-0"	KALPOOR2	KALPATAP	S.M.	

PROPOSED CONSTRUCTION  
 OF FLATS AT PLOT  
 No: 95, KUMARAN COLONY MAIN ROAD,  
 VADAPALANI,  
 MADRAS - 600 026.  
 T.S.No: 3 (NEW), 152/2A & 157/2B (OLD)  
 BLOCK No: 3  
 TALUK: EGMORE - NUNGAMBAKKAM,  
 SALIGRAMAM VILLAGE,  
 CORP DIV. No: 129  
 ZONE: VIII

OWNER'S SIGNATURE

P.K. SUBRAMANIAN  
 B.E., M.E. (Struct.)  
 Chartered Civil Engineer  
 Licensed Surveyor (Class-1)

LICENSED SURVEYOR L.S.No: 306 95/96

SHEET NO 2/2